



MARINA LANDINGS



EXPERIENCE MODERN LIVING AT
MARINA LANDINGS

FORT LAUDERDALE'S NEWEST SINGLE-FAMILY HOME COMMUNITY



THE SCHOONER EXTERIOR ELEVATIONS

The Coastal



The Mediterranean



THE SCHOONER FLOOR PLAN



FIRST FLOOR



SECOND FLOOR

4 Bedrooms | 3.5 Bathrooms | 2 Car Garage
2,831 A/C Sq. Ft. | 3,432 Total Sq. Ft.

THE KETCH EXTERIOR ELEVATION

The Coastal



The Mediterranean



The Contemporary



THE KETCH FLOOR PLAN



FIRST FLOOR

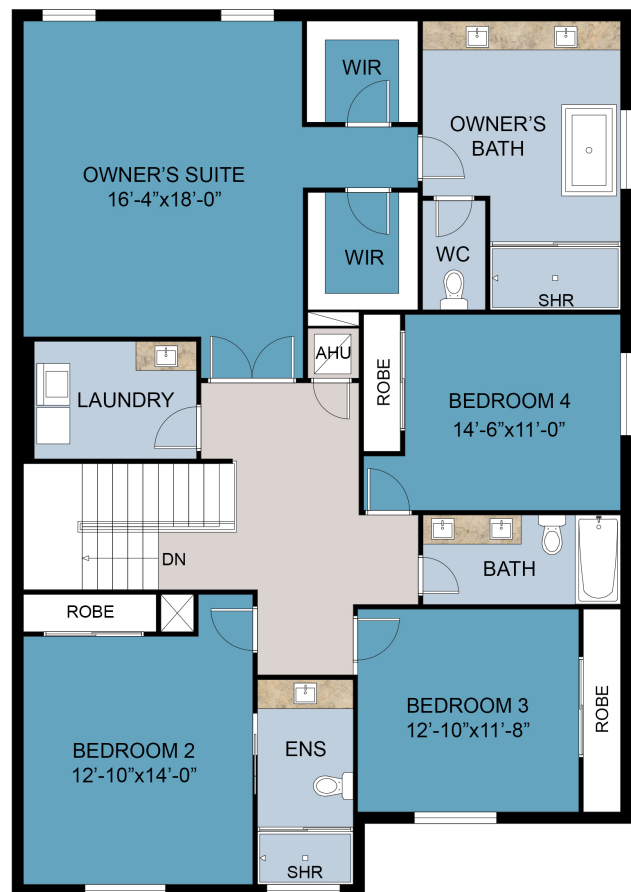

SECOND FLOOR

4 Bedrooms | 3.5 Bathrooms | 2 Car Garage
2,779 A/C Sq. Ft. | 3,375 Total Sq. Ft.

THE MAINSAIL EXTERIOR ELEVATIONS

The Coastal



The Mediterranean



The Contemporary



THE CATAMARAN FLOOR PLAN

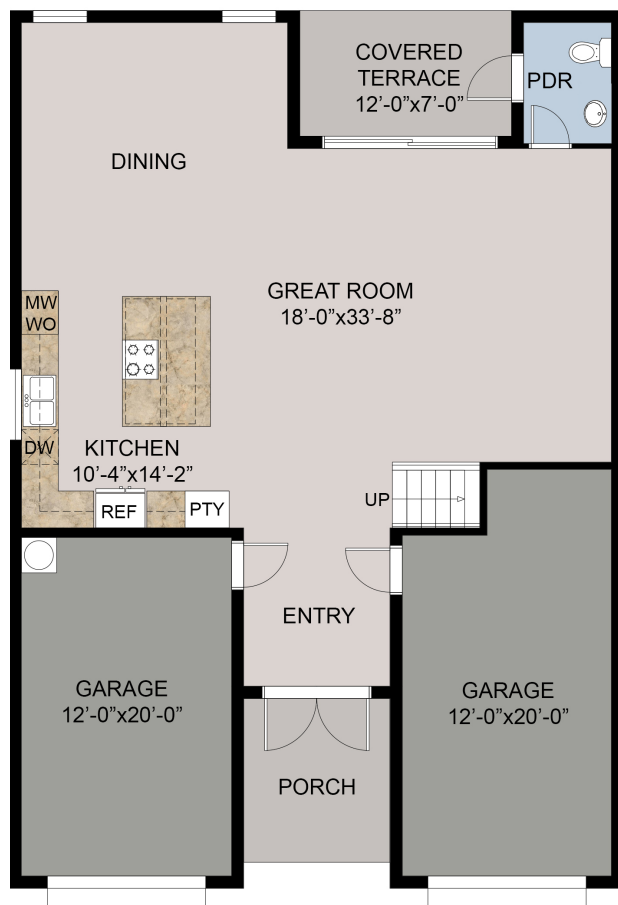

FIRST FLOOR



SECOND FLOOR

4 Bedrooms | 3.5 Bathrooms | 2 Car Garage
2,738 A/C Sq. Ft. | 3,454 Total Sq. Ft.

MARINA LANDINGS LUXURY INCLUDED FEATURES

EXTERIOR FEATURES

- o Quality CBS Construction
- o Coastal, Mediterranean or Contemporary Architectural Styles
- o Flat Concrete Tile Roof or Metal Roof Tile (Per Plan)
- o Brick Paver Driveway, Walkway, Front Entry and Rear Patio
- o Smooth, Floated Finished Walls
- o Professionally Landscaped and Sodded Yards
- o Single Pane Impact Resistant Windows and Doors
- o Decorative Coach Lighting
- o Automatic Garage Door Opener with Remote
- o Exterior Hose Bibs
- o Dedicated Irrigation System for Each Home
- o Gutters (Layout Per Plan)

INTERIOR FEATURES

- o Tile Flooring Throughout the Entire First Floor, All Bathrooms and Laundry Room
- o Laminate Wood Flooring on Stairs and Throughout the Second Floor Living Areas and Bedrooms
- o Central Air Conditioning and Heating System with
- o Slick Finished Walls with Knockdown Textured Ceilings
- o Flat Stock Baseboards and Casings
- o Schlage Lever Style Interior Door Hardware
- o Rocker Style Switches Throughout Home
- o Smoke and Carbon Monoxide Detectors Throughout
- o Gypcrete Underlayment
- o Recessed LED Overhead Lighting (Per Plan)
- o Pre-Wired for Ceiling Fans in All Bedrooms (Per Plan)
- o Wood Ventilated Closet Shelving System in Master Bedroom
- o Electric Water Heater
- o Sherwin Williams Paint on All Walls and Ceiling
- o 2" Wood-like White Window Blinds on All Windows and Sliding Glass Doors

KITCHEN FEATURES

- o White or Oak Finish Soft Close Cabinets featuring 42" Upper Cabinets with Coordinating Hardware
- o Luxurious Quartz Countertops with Waterfall Island
- o Full Height Coordinating Backsplash
- o Stainless Steel, Single Bowl, Undermount Kitchen Sink
- o Moen Genta LX, Motion Sense Faucet
- o Garbage Disposal
- o Quality GE™ Profile Stainless Steel Appliance Package Featuring:
 - Counter Depth French Door, Stainless Steel Refrigerator
 - Built-in Cooktop with 5 Cooking Elements and Glide Controls
 - Hood (Per Plan)
 - Over-the-range Microwave with Recirculating Venting System
 - Built-in Multi-cycle Dishwasher with Stainless Steel Interior, Bottle Jets and Dry Boost
- o Recessed LED Overhead Lighting
- o Island Pendant Lighting (Per Plan)

MASTER BATH FEATURES

- Built-in White Finish Cabinets with Coordinating Hardware
- Quartz Countertops
- Moen Genta LX Faucet
- Frameless Clear Glass Shower Enclosure in Master Bathroom with Chrome Hardware
- Tiled Shower Walls Finished to the Ceiling
- Freestanding Tub in Master Bathroom (Per Plan)
- Toto Elongated Standard Height Toilet
- Framed Vanity Mirrors
- Exhaust Fan (Per Plan)

SECONDARY BATH FEATURES

- Built-in White Finish Cabinets with Coordinating Hardware
- Quartz Countertops
- Moen Genta LX Faucet
- Toto Elongated Standard Height Toilet
- Full Vanity Width Mirrors
- Tiled Shower or Bath Walls Finished to the Ceiling
- Semi-Frameless Bath or Shower Enclosure with Chrome Hardware

POWDER BATH FEATURES

- Toto Elongated Standard Height Toilet
- Toto Pedestal Sink
- Moen Genta LX Faucet

LAUNDRY ROOM FEATURES

- Sink and Faucet (Per Plan)
- GE™ Profile Full-Sized Washer & Dryer
- Built in Cabinetry with 36" Uppers

SMART HOME FEATURES

- EV Charger Ready Garages
- Schlage Smart Connect Deadbolt Front Door
- Ring Doorbell
- Honeywell T6- Pro WiFi Thermostat

CONSTRUCTION EXCELLENCE

- One Year Builder Certified Home Warranty
- 10-Year Warranty on All Structural Items







MARINA LANDINGS

marina-landings.com | 954.280.0934 | info@dotoligroup.com

Sales Center & Gallery

1200 East Las Olas Boulevard, Suite 103 Fort Lauderdale, FL 33301

Monday-Friday: 10AM - 6PM

Saturday-Sunday: Appointment Only



Compass is a licensed real estate broker and abides by Equal Housing Opportunity laws. All material presented herein is intended for informational purposes only. Information is compiled from sources deemed reliable but is subject to errors, omissions, changes in price, condition, sale, or withdrawal without notice. This is not intended to solicit property already listed. Photos may be virtually staged or digitally enhanced and may not reflect actual property conditions.